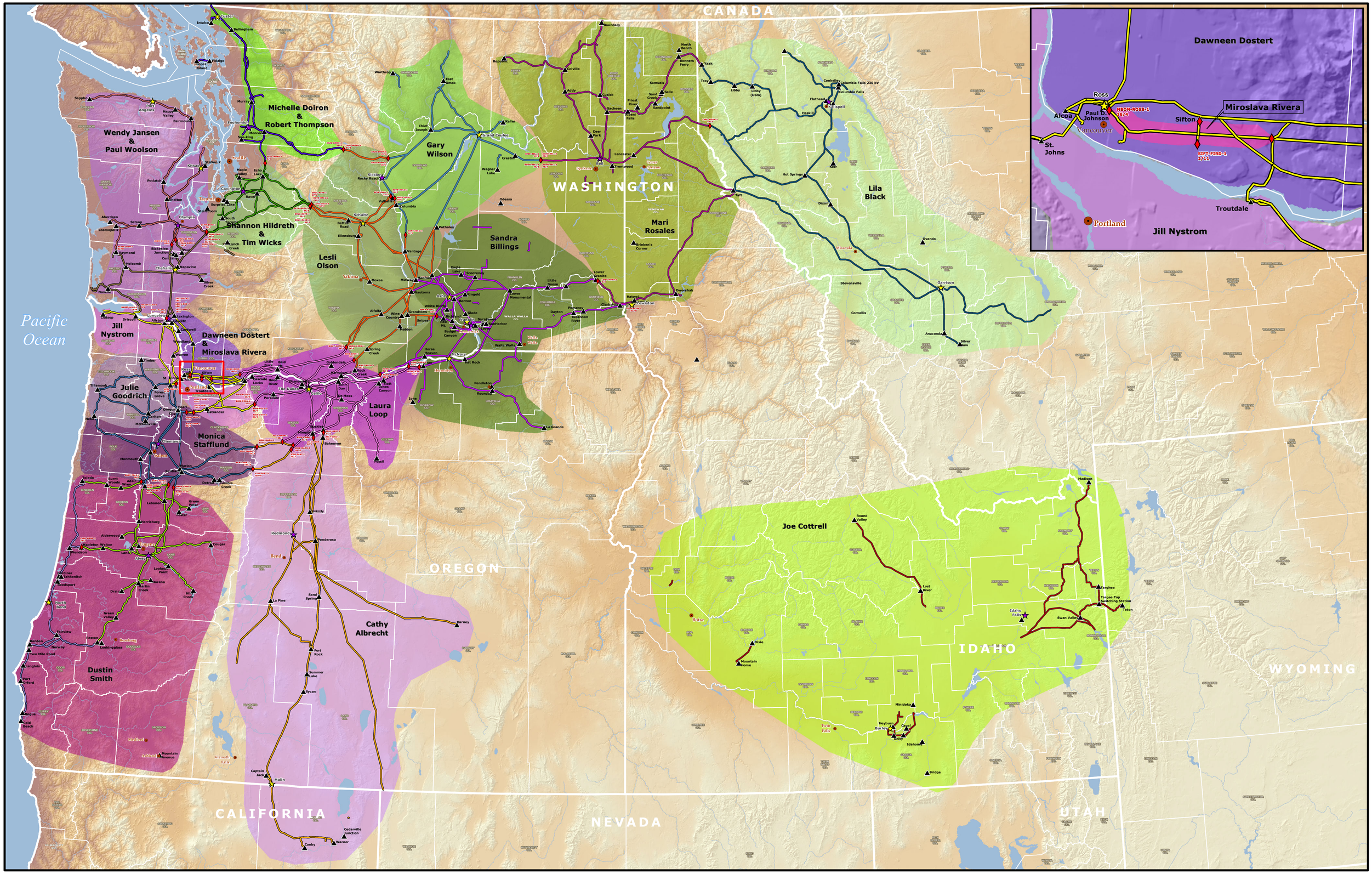

BPA Real Property Field Services Areas and Contacts

Realty Specialist and Area

Neal Meisner - Manager 503-230-5529

South

Shelley Fenton - Supervisor Realty Specialist (South) 503-230-4797

Cathy Albrecht	541-516-3257	Jill Nystrom	503-230-5589
Dawneen Dostert	360-418-2586	Miroslava Rivera	503-230-5611
Julie Goodrich	503-230-5500	Dustin Smith	541-988-7432
Wendy Jansen	360-570-4333	Monica Stafflund	503-393-8181
Laura Loop	503-230-5536	Paul Woolson	360-570-4332

East

Jamie Murray - Supervisor Realty Specialist (East) 406-751-7821

Sandra Billings	509-542-5454	Lesli Olson	509-358-7437
Lila Black	406-751-7824	Mari Rosales	509-321-2226
Joe Cottrell	509-542-5456	Robert Thompson	360-563-3644
Michelle Doiron	360-563-3641	Tim Wicks	253-638-3742
Shannon Hildreth	253-638-3741	Gary Wilson	509-358-7358

Transition Structures
BPA Substation
District Office
City
Maintenance HQ

Miles: 0 12.5 25 50 75 100

TLM Districts

Alvey	Ellensburg	Covington
Chemawa	Grand Coulee	Olympia
North Bend	Bell	Chehalis
Redmond	Kalispell	Snohomish
The Dalles	Pasco	
Ross	Idaho Falls	

N W E S

GEOSPATIAL SERVICES · GIS · PHOTOGRAMMETRY · REMOTE SENSING

This product was made for informational and display purposes only and was created with the best available data at the time of production. It does not represent any legal information or boundaries. Information provided is to be used only to determine the general location of BPA facilities; they are not to be used to locate facilities in relationship to property lines, section lines, streets, or any other acceptable survey techniques.
BPA GIS Database 2012.

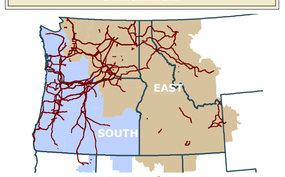

BPA Regions

9/25/2012

File Path: \\bud.bpa.gov\wg\gis\gis_data2\work\RebeccaW\Realty\Realty_Areas\All_area\mxd\All_areas_29x22a.mxd